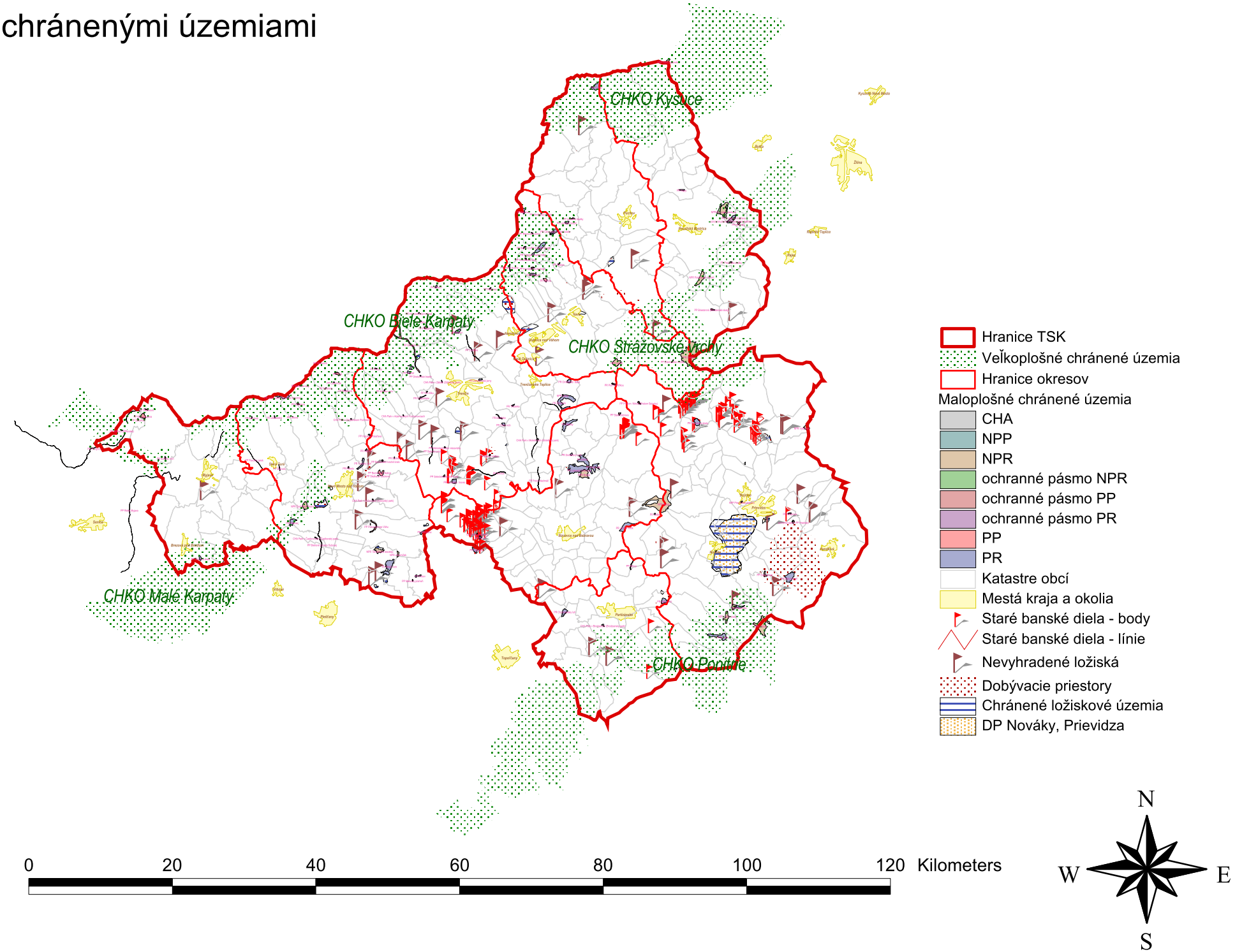Strety s chránenými územiami